



Experience Marani



For more Information or an appointment, please call us on: 9331 7200
[Return to Previous Page](#)

IPL Hair Removal or Laser Hair Removal?

Super Intense Pulsed Light and Laser hair removal supercedes all other hair removal systems for efficiency and safety based on years of scientific research. Marani provides you, here in Melbourne, with the world's fastest and most powerfully effective hair removal system.

Say Goodbye to shaving, waxing and tweezing for good"

Frequently Asked Questions.

How Does It Work?

The SIPL system will deliver a pulsed light by emitting intense light into the hair follicles. The light absorbed by the pigment in the hair follicles is then converted to heat. This heat works to disable the hair follicle cells that are responsible for the growth of new hair.

Permanent Hair Removal That Works!

Is It Painful or Painless?

Most people experience a sensation that is commonly described as a gentle "snapping of a rubber band".

Is It Safe?

Yes, this state of the art technology comes equipped with integrated comfort cooling, smooth pulse technology, dual filtration system and sapphire lens. These features work to cool, protect and prevent damage of the skin and enhance patient comfort.

Who and which areas can be treated?

At Marani, we can treat ALL skin types, from the fairest to the darkest – both men and women – safely and effectively. All body areas*– the underarms, legs, back, bikini, face, neck etc can be treated... fast (*except around the eyes)

Before And After Treatment:

Tweezing, waxing, electrolysis and tanning must be avoided prior to treatment, and between treatments. After IPL hair removal treatment we recommend you use a soothing lotion to heal and protect the treated area.

Before treatment

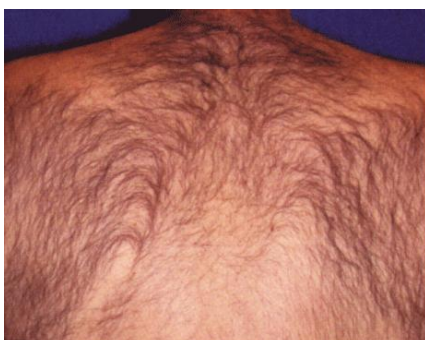

After second treatment



Gift Vouchers

A Gift Voucher is the perfect gift for anyone and for any occasion and can be purchased either to the value of, or for a specified service. It makes the perfect gift !!!

- Gift Vouchers expire 6 months from the date of issue and are not redeemable for cash.
- The full value of the voucher can be redeemed over the validity period but must be fully redeemed before expiry. Any unused balance will not be refunded or credited when the voucher expires.
- Where the cost of the treatments and or purchases exceeds the available voucher balance the voucher holder will be required to make up the difference with an alternative form of payment.